

FARRIS, HANSEN & ASSOCIATES, INC.

ENGINEERING — ARCHITECTURE — SURVEYING
7 RIDGWAY COURT — P.O. BOX 437 — ELKHORN, WISCONSIN 53121
PHONE: (262) 723-2098 FAX: (262) 723-5886

PLAT OF SURVEY AND TOPOGRAPHIC MAPPING

LOT 12 AND THE WEST 12 FEET OF LOTS 13 AND 14, BLOCK 1, WARHURSTS SUBDIVISION
LOCATED IN PART OF THE NE 1/4 OF THE SW 1/4 OF SECTION 25, TOWN 2 NORTH, RANGE 17 EAST,
LAKE GENEVA, WALWORTH COUNTY, WISCONSIN

— WORK ORDERED BY —
JOHN BAKKEN
P.O. BOX 7
LAKE GENEVA, WISCONSIN

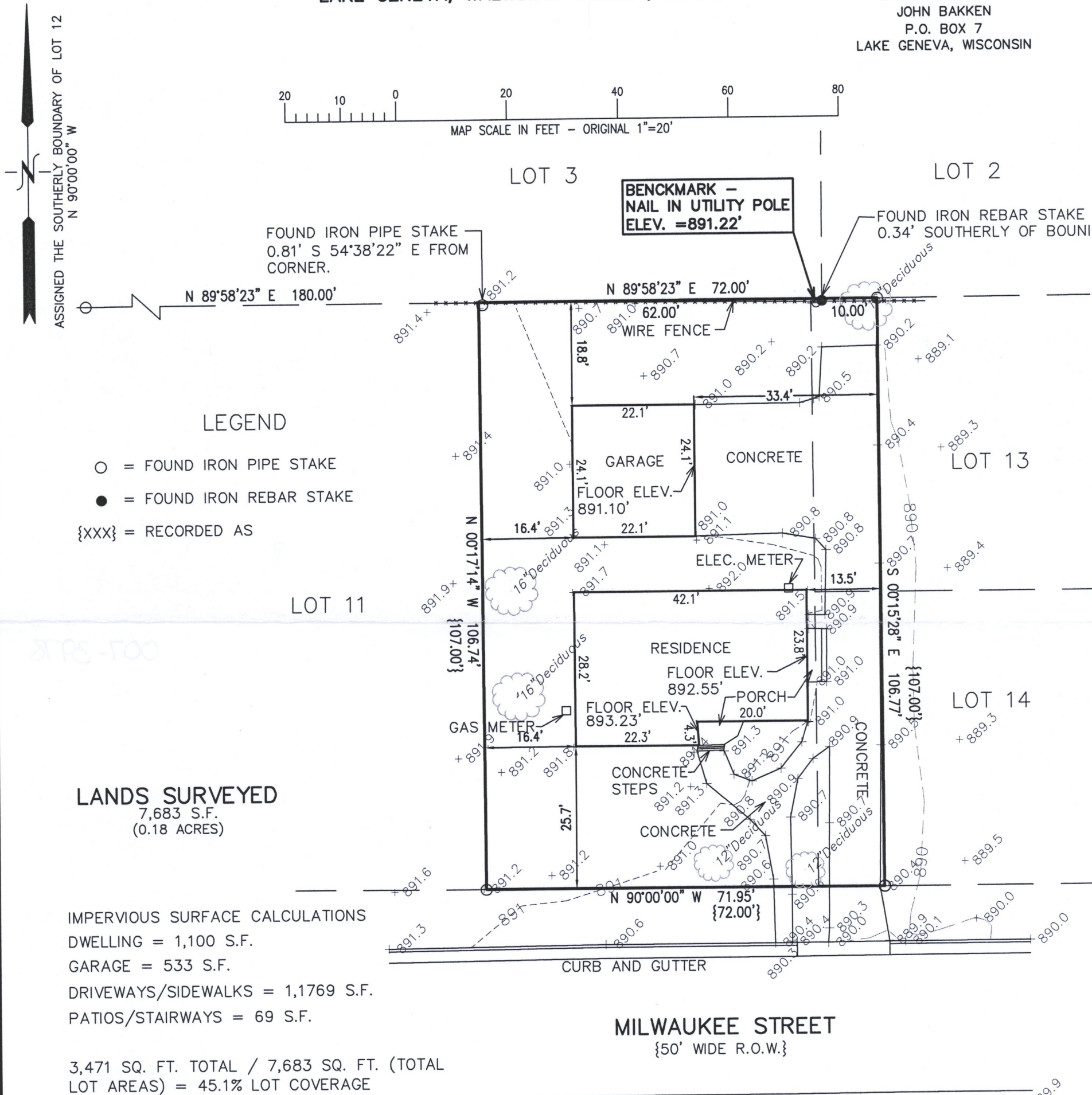

NOTE: COPIES OF THIS MAP TO WHICH THE FOLLOWING CERTIFICATE WILL APPLY SHOW THE SURVEYOR'S ORIGINAL SEAL AND SIGNATURE IN RED INK. COPIES BY ANY OTHER MEANS MAY HAVE ALTERATIONS WHICH DO NOT REPRESENT THE SURVEYOR'S WORK PRODUCT.

I HEREBY CERTIFY THAT THE ABOVE DESCRIBED PROPERTY HAS BEEN SURVEYED UNDER MY DIRECTION AND THAT THE ABOVE MAP IS A TRUE REPRESENTATION THEREOF AND SHOWS THE SIZE AND LOCATION OF THE PROPERTY AND ITS EXTERIOR BOUNDARIES. THIS SURVEY IS MADE FOR THE USE OF THE PRESENT OWNERS OF THE PROPERTY, AND ALSO THOSE WHO PURCHASE, MORTGAGE, OR GUARANTEE THE TITLE THERETO WITHIN ONE YEAR FROM THE DATE HEREOF.

DATED: 01/11/2022

CHRISTOPHER A. HODGES P.L.S. 2760

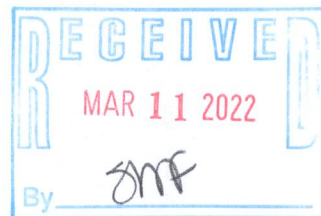

PROJECT: 10611
DATE: 01/11/2022
SHEET 1 OF 1